

PRODUCT SUMMARY SHEET

POVERTY INDEX:

The *Poverty Index data* set provides an indication of income values and poverty status (individuals below the poverty line) per EA.





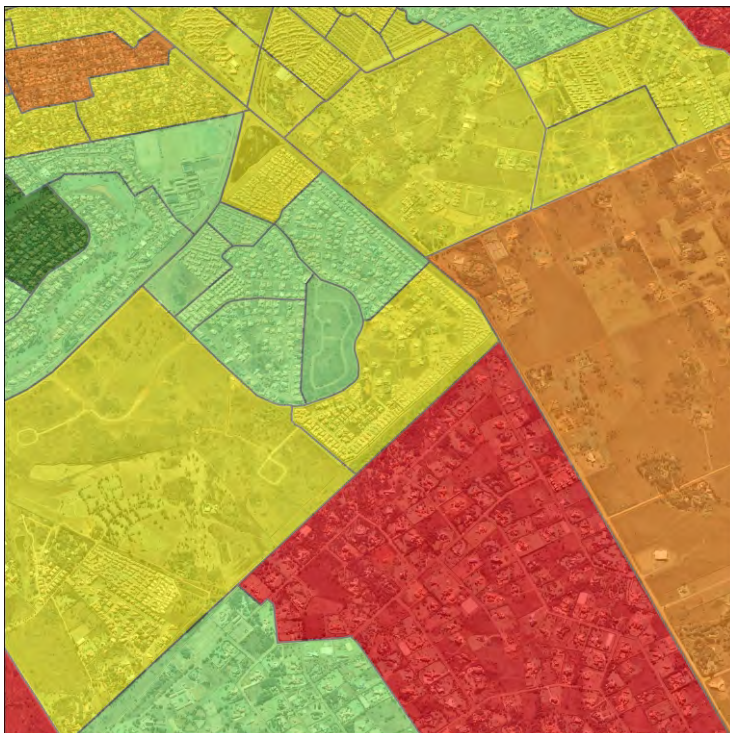

*Demographic
Data*

CORE QUESTIONS:

- What is the total individual & average income per EA?
- What is the median income per EA?
- How many individuals are living below the poverty line per EA?
- What is the percentage of individuals living below or above the poverty line per EA?



Median Income

	0.000000 - 5000.000000
	5000.000001 - 10000.000000
	10000.000001 - 20000.000000
	20000.000001 - 50000.000000
	> 50000

Coverage:	National, Gauteng
Unit of sale:	National, Provincial, District, Municipal
Format:	Vector Polygons
Deliverable:	STATS SA 2011 EA polygon boundaries with applicable attributes.

FULL PRODUCT CONTENT:

- Total individual income
- Average individual income
- Median income
- Total number of individuals living below the poverty line
- Percentage of individuals living below the poverty line



*EA= Stats-SA Enumerator Area



PRODUCT SUMMARY SHEET

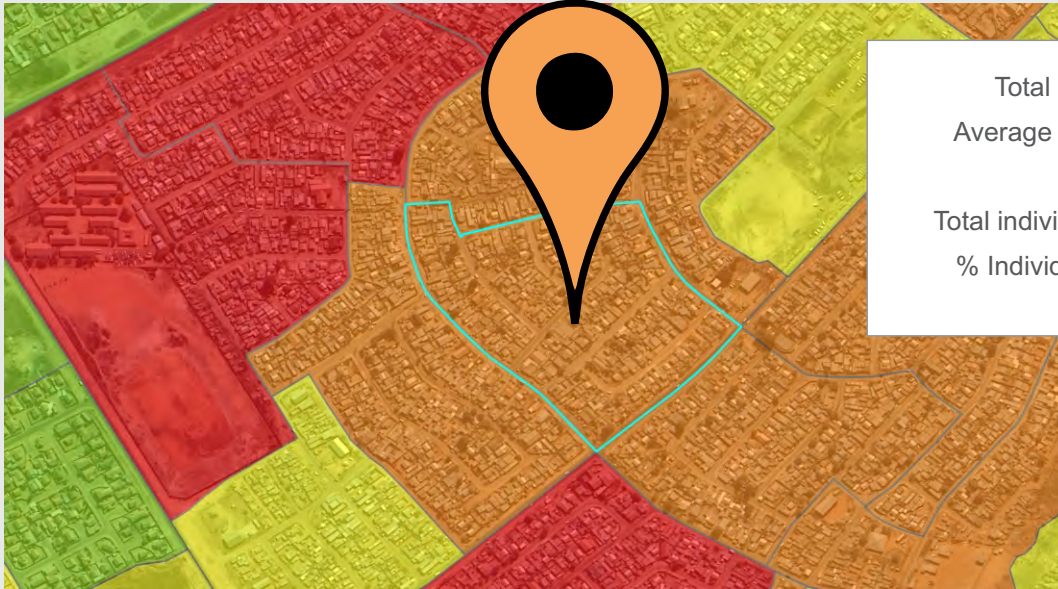

Total individual Income: R 274 400
Average individual income: R 3 653
Median income: R 2 400
Total individuals below poverty line: 783
% Individuals below poverty line: 51%

KEY DATA INPUTS:

- AfricaScope LSM data

Total Individuals Below the Poverty Line

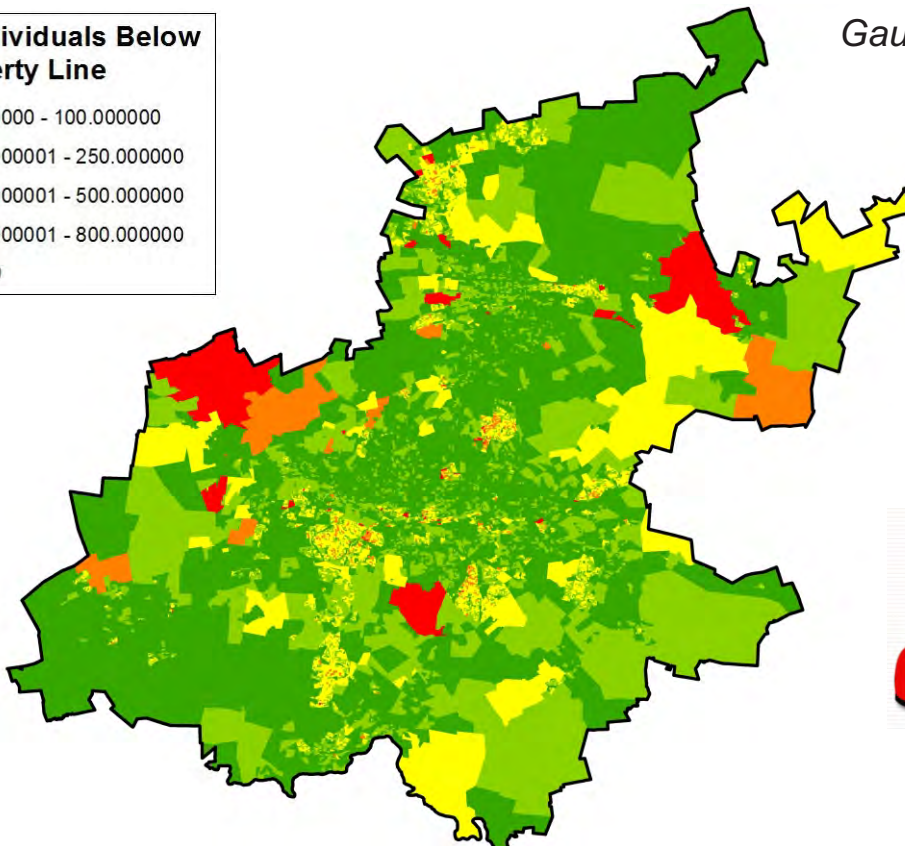
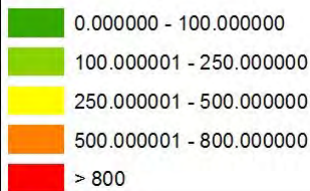

Gauteng Poverty Indicator



Demographic Data